

Trombone solo

Sonata

for Trombone and String Orchestra with Organ

Anonymus
1660-1670

Adagio $\text{♩} = 60_{tr}$

I. Adagio

6

11

14

f

p

cresc.

f *p* *rit.*

II. Fuga

Allegro $\text{♩} = 112$

7

14

24

30

35

f *f*

p *cresc.* *f*

p *cresc.* *f*

Meno *rit.*

III. Andante cantabile

Andante $\text{♩} = 66$

simile

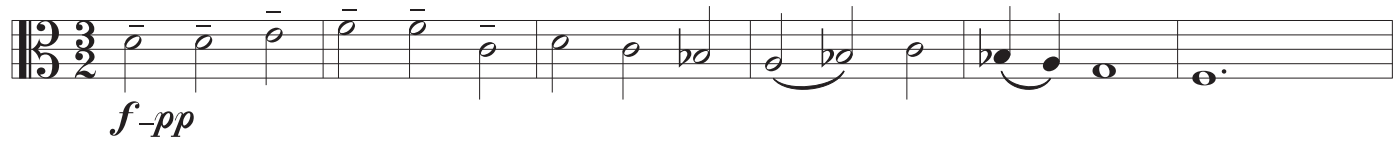

7

15

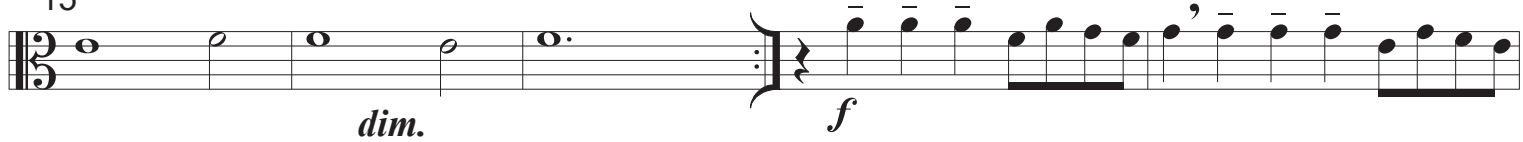

20

26

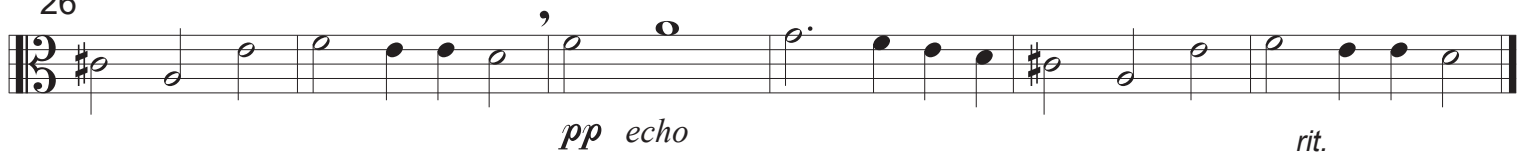

IV. Allegro

Allegro $\text{♩} = 70$ 

6

10

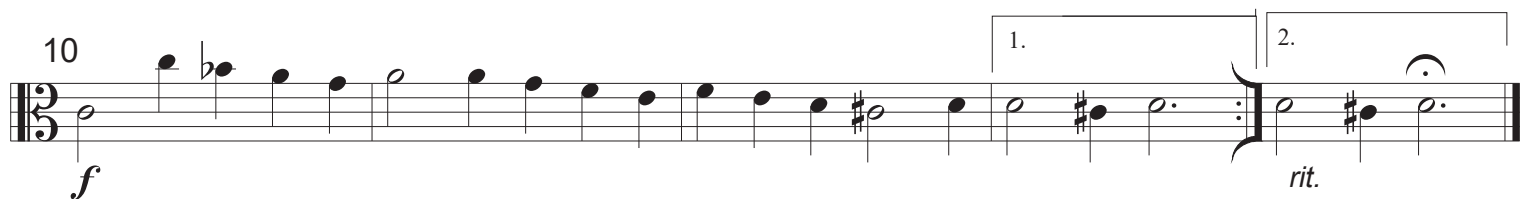

Sonata

for Trombone and String Orchestra with Organ

Anonymus
1660-1670

I. Adagio

Adagio ♩ = 60

Trombone solo

Organ (Cembalo)

f *tr* *f*

4

7

p *p*

10

2

13

16

II. Fuga

Allegro ♩ = 112

4

7

10

13

16

4
19

22

25

28

31

31 *cresc.* *f*

cresc. *f*

34

37

Meno

37 , , *Meno* , ,

39

39 *rit.* *tr* *rit.*

III. Andante cantabile

Andante $\text{♩} = 66$

f-pp *simile*

f-pp *simile*

4 *meno f*

meno f

8 *poco a poco cresc.*

poco a poco cresc.

11 *poco f*

poco f

14

17

20

23

8

26

28

IV. Allegro

Allegro $\text{♩} = 70$

4

7

cresc.

pp. *cresc.*

10

f

f

13

1.

2.

rit.

rit.